

A1/606/90  
 22/10/90 / (A/C 1)

PLAN SHOWING THE PROPOSED CONSTRUCTION OF THE RESIDENTIAL BUILDING IN PLOT NO. 1368 (PART) S. NO. 102/2 OF NO. 65, KOLATHUR VILLAGE, PUMPUGAR.

SCALE: 1" = 8'0" (1:100)

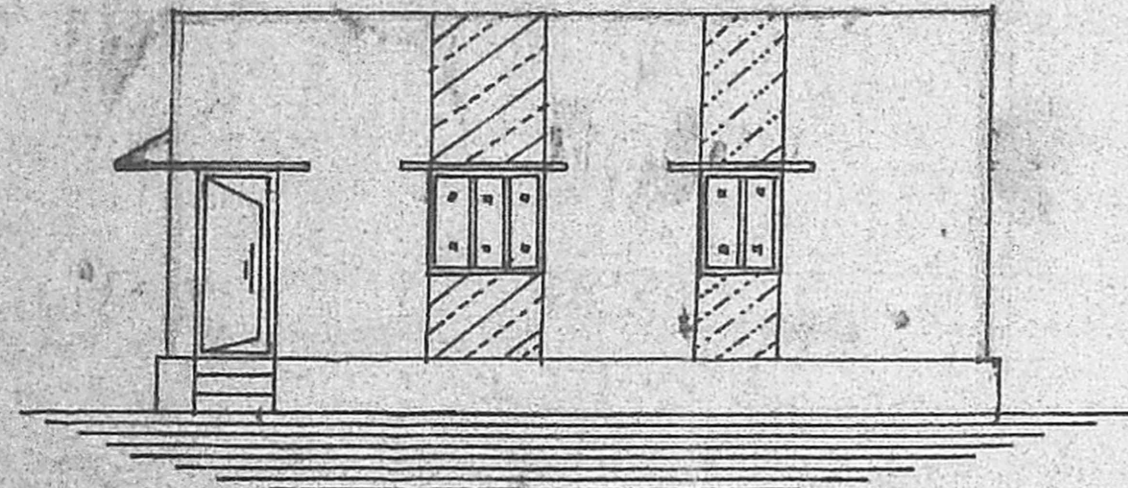

ELEVATION

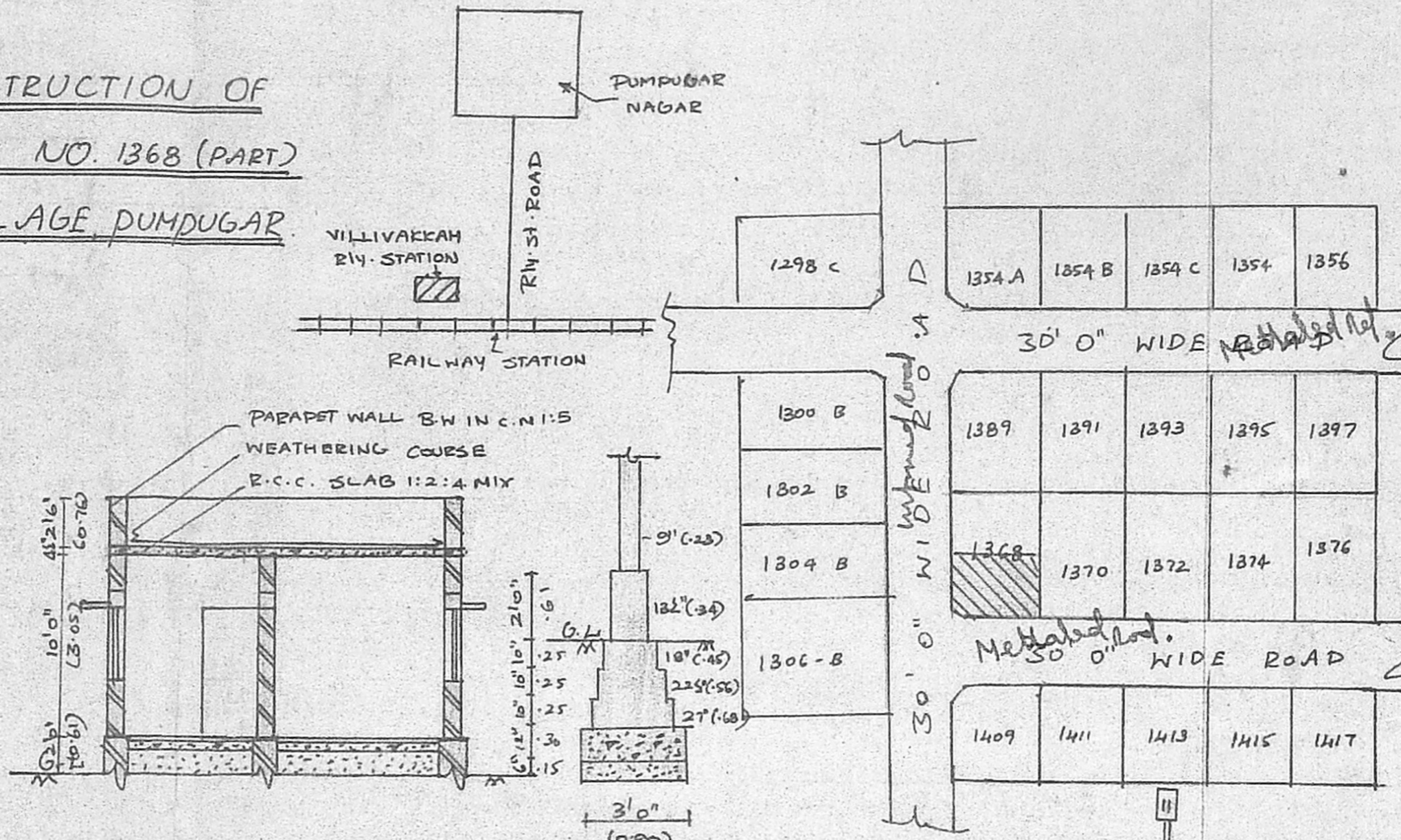

SECTION ON 'AB'

DETAILS OF FOUNDATION

TOPO PLAN  
NOT TO SCALE

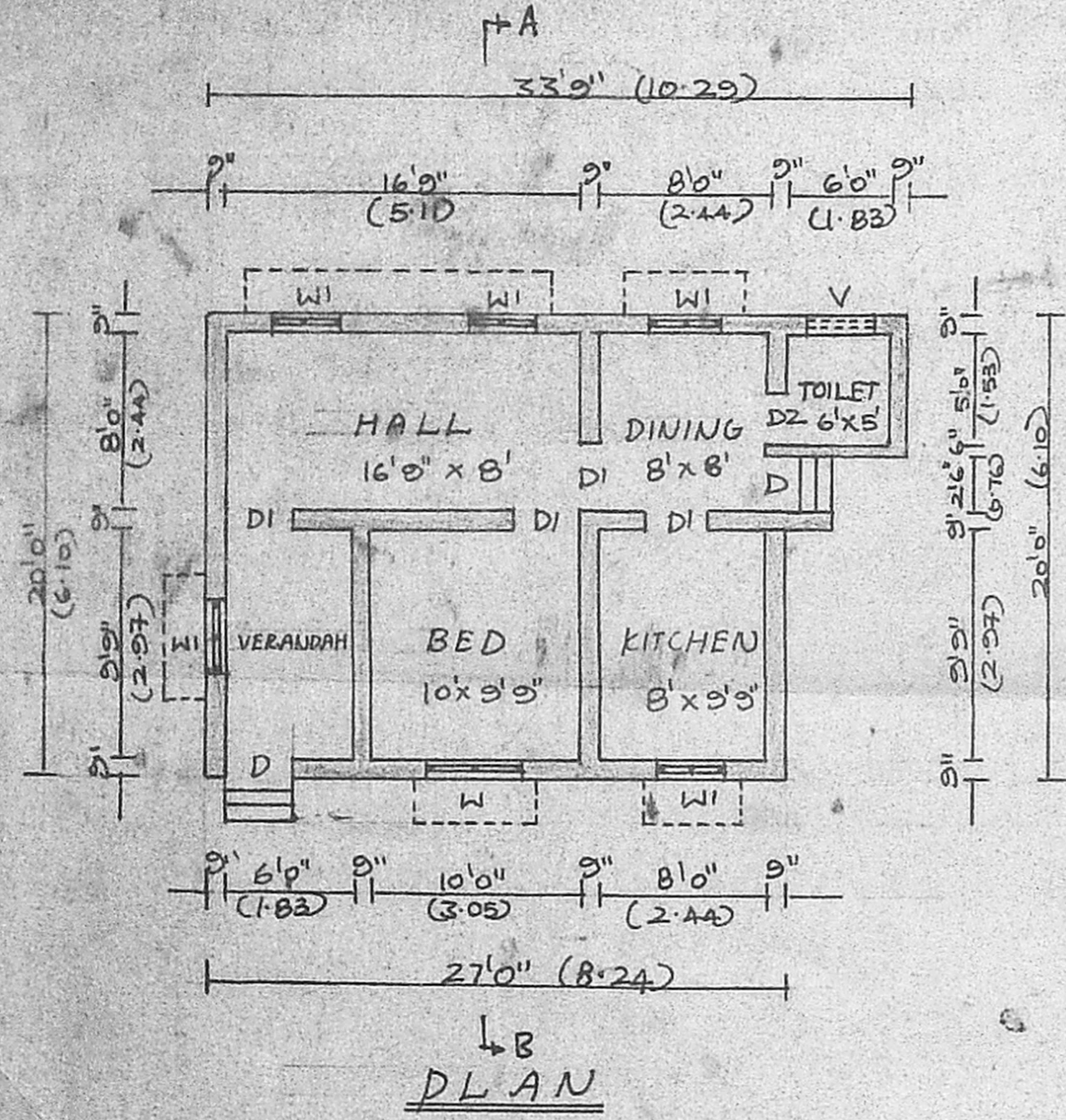

PLAN

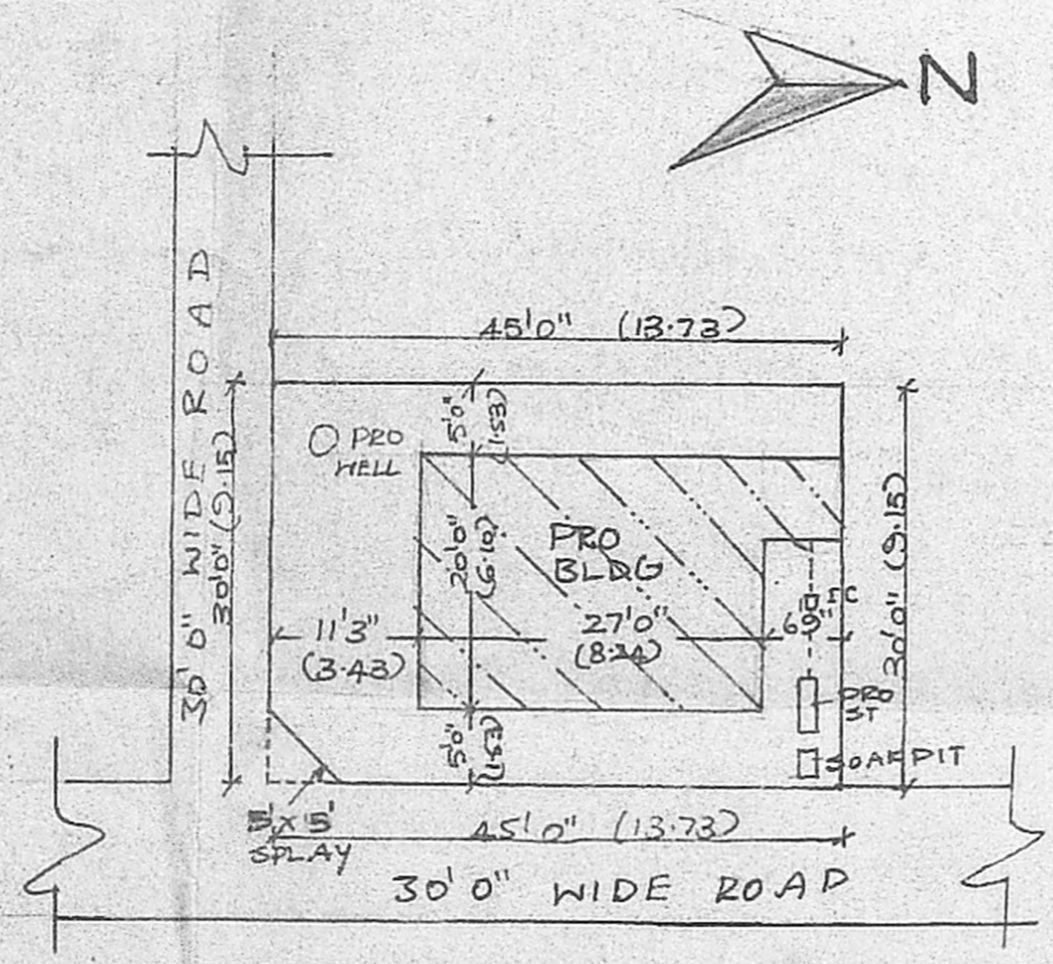

SITE PLAN

SCALE: (1:200)

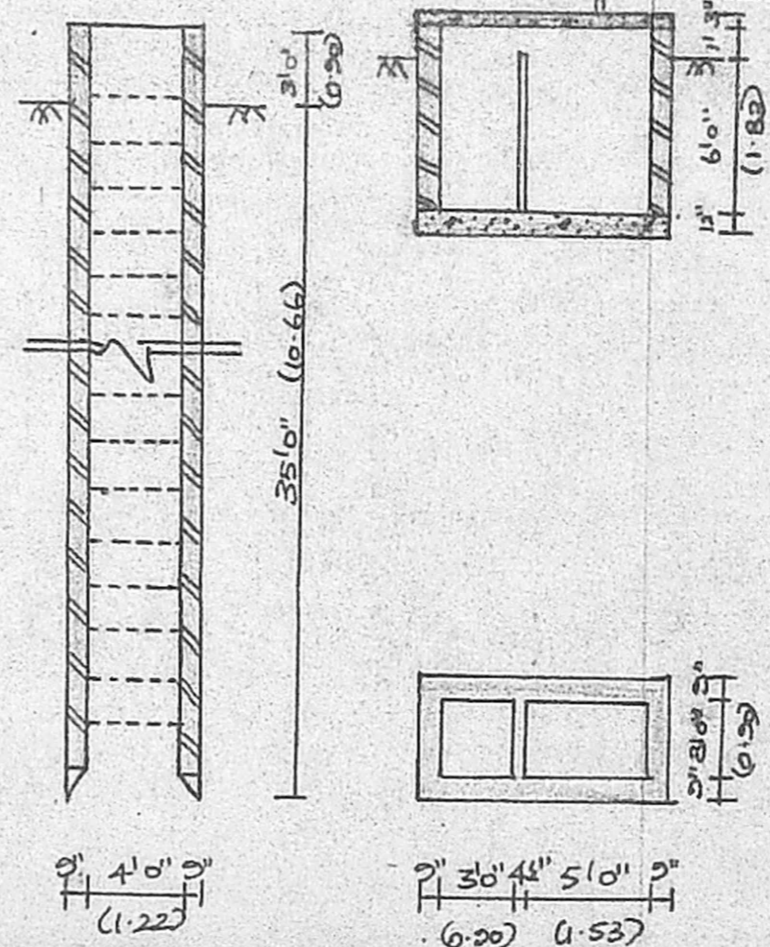

DETAILS OF WELL & S.P.

*Santosh Subramanyam*

OWNER

FOR OFFICE USE ONLY

Planning Permit No. A/658/90

APPROVED

SUBJECT TO THE CONDITIONS IN THIS ORDER.

No. A1/606/90 Date 21/05/90

o/c. J. Jagan

FOR METROPOLITAN DEVELOPMENT AUTHORITY  
MADRAS T 600 034 M

PLOT AREA: 1350 125.5  
 PLINTH AREA: 583 54.2  
 COVERAGE: 43% F.S.I. 0.43

COLOUR INDEX

- PLOT BOUNDARY
- PRO CONSTRUCTION
- EXISTING STREETS

SCHEDULE OF JOINERY

- D DOOR (PANELLED) : 3'3" x 6'6"
- DI " " : 3'0" x 6'6"
- D2 " " : 2'6" x 6'0"
- W WINDOW : 4'6" x 4'0"
- W1 " " : 3'0" x 4'0"
- V VENTILATOR : 3'0" x 2'0"

*J. Jagan*  
 J. Jagan  
 Asst. Executive Engineer (Roads)  
 Consulting Civil Engineer & Contractor,  
 (Phone No: 552358 Regd. No: 515)  
 CLASS I LICENSED SURVEYOR CORPN. OF MADRAS,  
 28, Venkatchala Naicken St, Madras-27  
LICENSED SURVEYOR